

# Patient report

Bio-Rad                      DATE: 10/07/2019  
D-10                         TIME: 06:46 PM  
S/N: #DJ4I016123        Software version: 4.30-2  
Sample ID:                 10549908  
Injection date             10/07/2019 06:21 PM  
Injection #: 44             Method: HbA1c  
Rack #: ---                 Rack position: 2

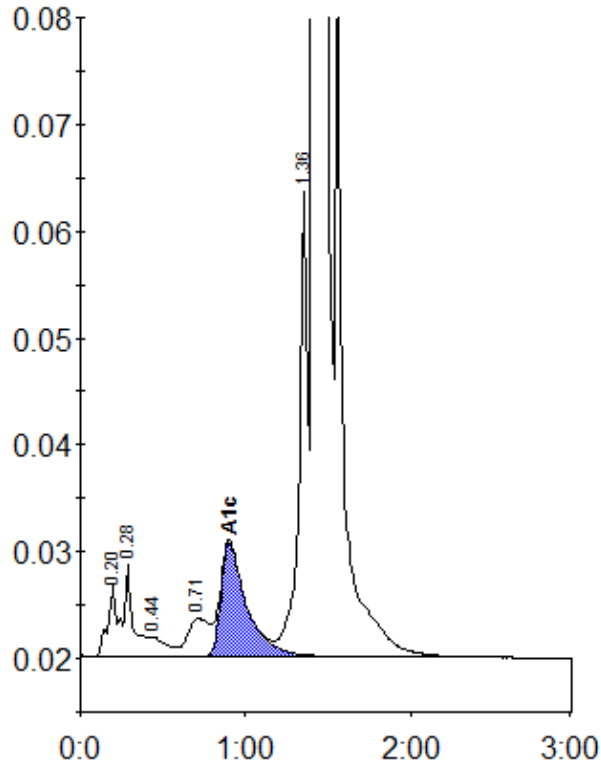

Peak table - ID: 10549908

| Peak        | R.time | Height  | Area    | Area % |
|-------------|--------|---------|---------|--------|
| A1a         | 0.20   | 6639    | 29226   | 0.9    |
| A1b         | 0.28   | 8541    | 30250   | 1.0    |
| F           | 0.44   | 1853    | 13002   | 0.4    |
| LA1c/CHb-1  | 0.71   | 3583    | 32242   | 1.0    |
| A1c         | 0.90   | 10651   | 115412  | 5.4    |
| P3          | 1.36   | 43524   | 158351  | 5.1    |
| A0          | 1.42   | 832161  | 2727961 | 87.8   |
| Total Area: |        | 3106443 |         |        |

|                |     |
|----------------|-----|
| Concentration: | %   |
| A1c            | 5.4 |